

Obra de Alejandro Quintana

CAMPO

TRISTE

TONADA

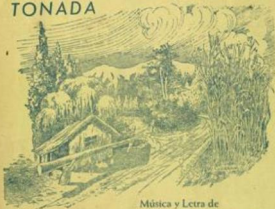

Música y Letra de

Alejandro Quintana

Es Propiedad

Editorial Casa Amareilla

SAN DIEGO 1208 - SANTIAGO CHILE - 1928

"CAMPO

TO

Allargato molto

Canto

TRISTE

NADA

Letra y Música de
ALEJANDRO QUINTANA

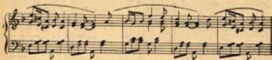
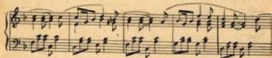

I
bis (Que solitario está el campo
y que triste va quedando,
ya no cuentan los arreates
ni se vejan ni van liando.)

Estribillo.

Parece que todos saben
que grande es la pena mía,
porque no dejó solito,
bis (la mujer que yo quería)

II
bis (Se han olvidado en el monte
el toro con el jilguero,
ya no vuelan por el campo
ni cuentan junto al estero.)

III
bis (Mi rancho se quedó triste
y el arroyito sin agua,
ya no florece el canelo
y están tristes las palomas.)

